

JULIE DEL SANTO
BROKER/OWNER



925.818.5500
CALBRE 01290985

JANET POWELL



925.876.2399
CALBRE 01973545

JON WOOD PROPERTIES



JON WOOD: 925.383.5384
HOLLY SIBLEY: 925.451.3105
CALBRE 01474293/01435618

LAURIE HIGGINS



925.876.7968
CALBRE 01322819

MATT McLEOD



925.464.6500
CALBRE 01310057

TERESA ZOCCHI



925.360.8662
CALBRE 01907345

THE CHURCHILL TEAM



SERETA: 925.998.4441
RANDY 925.787.4622
CALBRE 00524249/01138237

JOHN FONDNAZIO



925.817.9053
CALBRE 01938194

KAILEY GRAZIANO



925.404.4361
CALBRE 01968803

LISA TICHENOR



925.285.1093
CALBRE 01478540

SHERRY HUTCHENS



925.212.7617
CALBRE 01320608

TINA FRECHMAN



925.915.0851
CALBRE 01970768

DUDUM REAL ESTATE GROUP

PROFESSIONALISM. INTEGRITY. RESULTS.

805 TANGLEWOOD DR., LAFAYETTE \$1,475,000



TINA FRECHMAN 925.915.0851

10 PARROT COURT, WALNUT CREEK \$1,288,000



THE KERSIS TEAM 925.381.9503

284 SCOFIELD DRIVE \$1,249,000



MATT McLEOD 925.464.6500

255 THARP DRIVE, MORAGA \$1,195,000

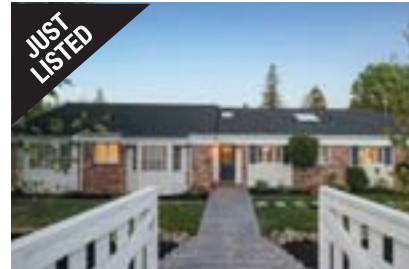

MATT McLEOD 925.464.5500

1054 SPRINGFIELD DRIVE, W.C. \$1,175,000



SHERRY HUTCHENS 925.212.7617

22 ARROYO DRIVE, MORAGA \$998,000



JON WOOD PROPERTIES 925.383.5384

1143 SANDERS DRIVE, MORAGA \$998,000



JON WOOD PROPERTIES 925.383.5384

107 GALEN DRIVE, WALNUT CREEK \$988,000



DUDUM REAL ESTATE GROUP 925.937.4000

21 NEWELL COURT, WALNUT CREEK \$1,259,000



LISA TICHENOR 925.285.1093

10 FIFI COURT, WALNUT CREEK \$1,240,000



LAURIE HIGGINS 925.876.7968

1580 BRENTWOOD CT., WALNUT CREEK \$949,988



TERESA ZOCCHI TEAM 925.360.8662

42 IRVING LANE, ORINDA \$1,275,000



TINA FRECHMAN 925.915.0851



CALBRE #01882902

WWW.DUDUM.COM

Distinctive Properties



BRENTWOOD

60 EAGLE ROCK WAY, #B
BRENTWOOD, CA 94513
O: 925.937.4000 F: 925.937.4001

LAFAYETTE

999 OAK HILL RD., #100
LAFAYETTE, CA 94549
O: 925.284.1400 F: 925.284.1411

DANVILLE

100 RAILROAD AVE., #A
DANVILLE, CA 94523
O: 925.800.3510 F: 925.800.3520

WALNUT CREEK

1910 OLYMPIC BLVD., #100
WALNUT CREEK, CA 94596
O: 925.937.4000 F: 925.937.4001

